

**Viola**

# LA ZINGARA

## Intermezzo a 3 voci

Revisione e stampa a cura del Laboratorio  
di Videoscrittura del Conservatorio di  
Musica G. Rossini - Pesaro

**1**

**Allegro di Molto**

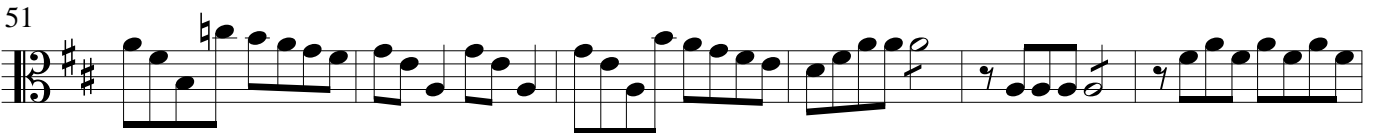
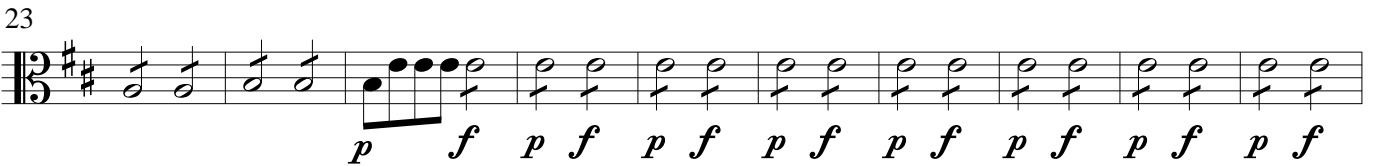

La Zingara

Viola

2

71

77

84

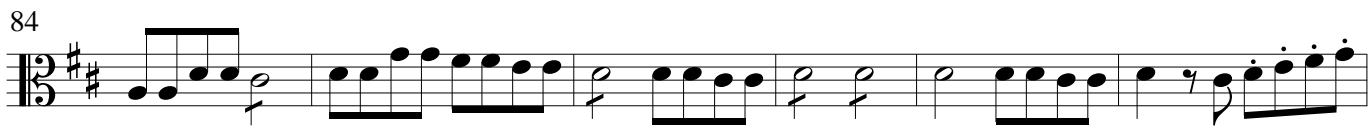

90

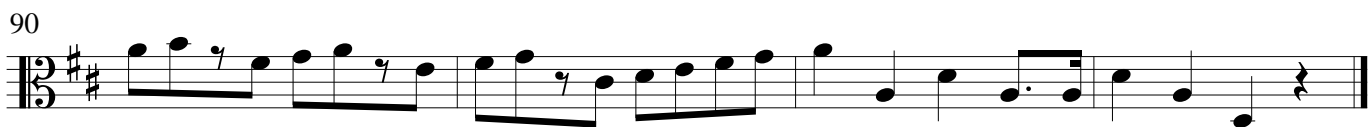

2 Andante

9

17

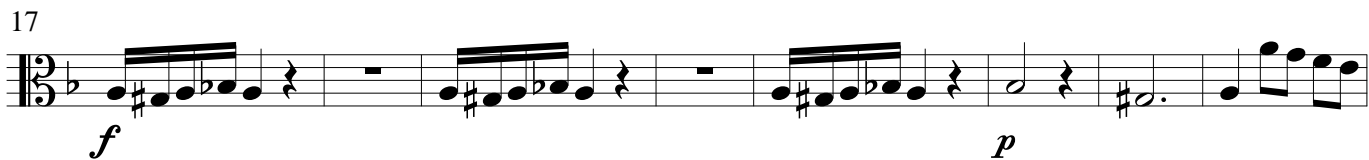

25

33

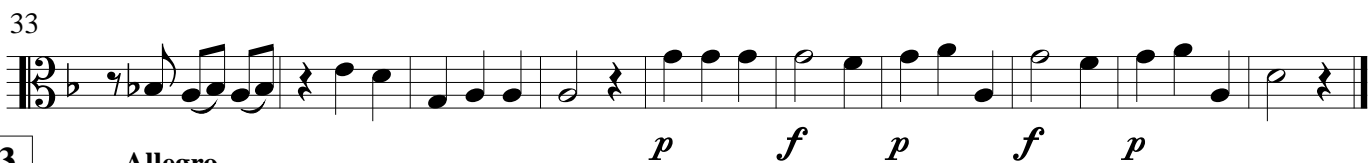

3 Allegro

13

25

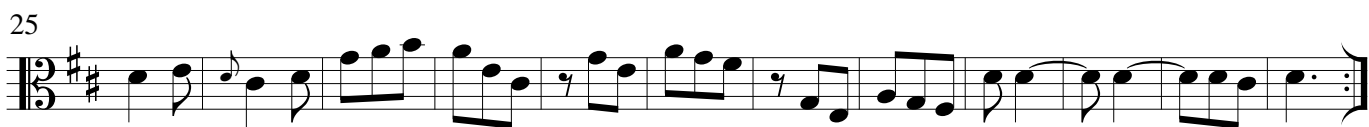

Viola

37

47

**4** Mouvement de Menuet

11

**5** Nisa, Tagliaborse poi Calcante

18

**6** Allegro

8

15

24

34

43

51

61 N. 2 TACE

72 *f* *f* *p* *f* *p*

81 *p* *f* *p* *f*

90 *f* *p* *f* *p*

99 *f*

106 *p*

114 *f* *p* *f* *p* *f*

124 *rinforzato* *f*

132 *p* *f* *p*

137 *f*

142 *p* *f*

149

Viola

7

Recitativo (Nisa, Tagliaborse)

7

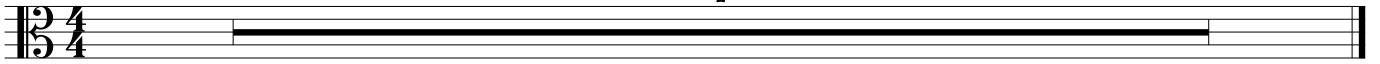

8

Allegro

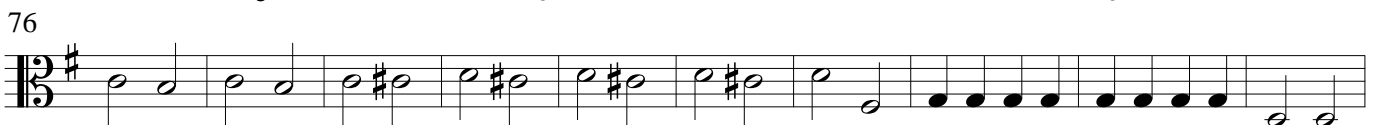
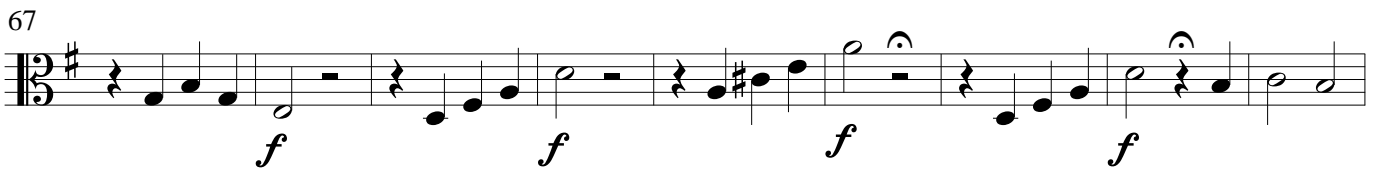
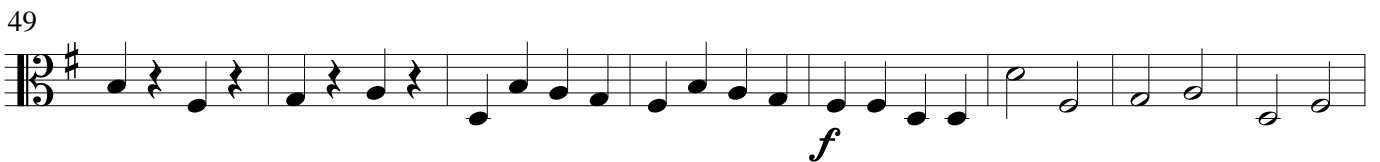
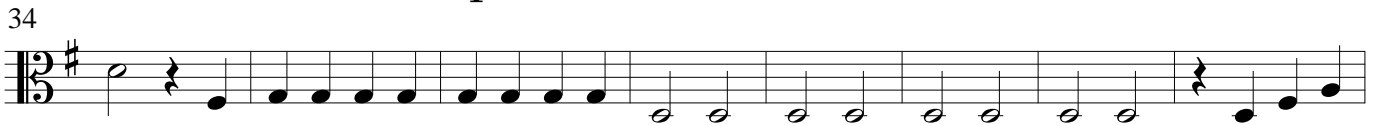
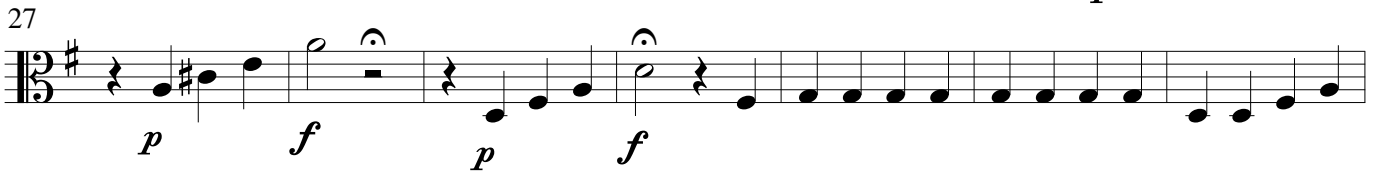

La Zingara

Viola

6

94

101

9

*p* *f*

45

10

12

*p*

24

36

*Da Capo 3 volte*

11

17

4

8

16

*Allegro*

16

12

*Larghetto // Con Sordini*

12

25

13

*Larghetto*

12

19

*Allegro*

20

*Larghetto*

32

*Allegro*

54

14

15

*Largo*

5

38

16

Allegro

Viola

10

20

30

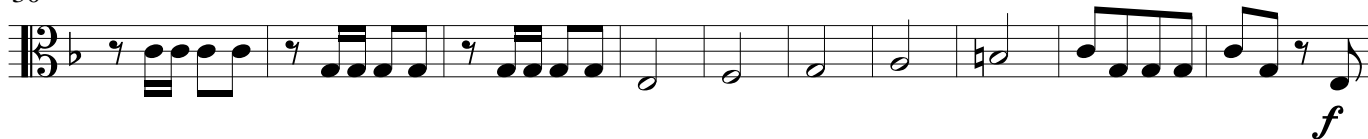

40

47

53

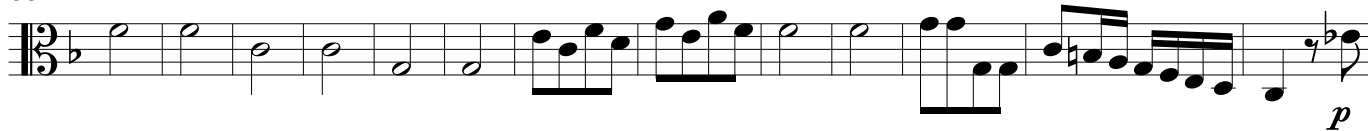

66

76

86

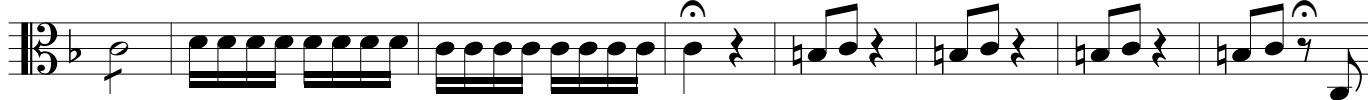

94

101

Viola

110

17

37

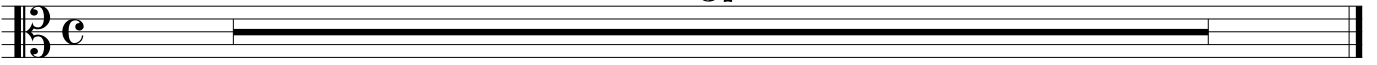

18

Allegro assai

9

19

29

38

46

55

65

12

85

3

98

*poco f*

Viola

108

120

130

139

148

157

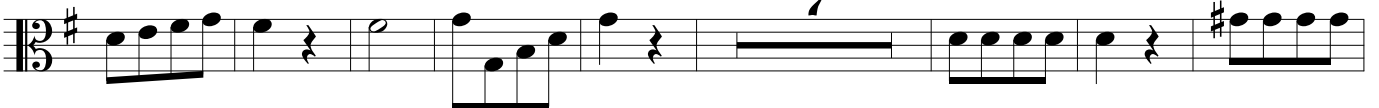

172

182

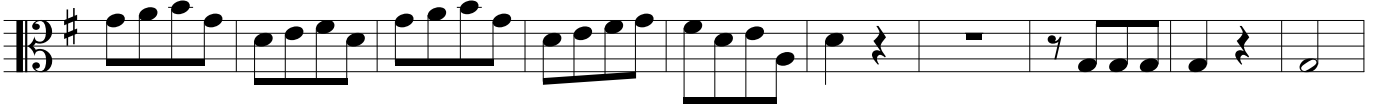

192

204

213

225

La Zingara

Viola

10

236

19

Entracte - Allegro con spirito

9

19

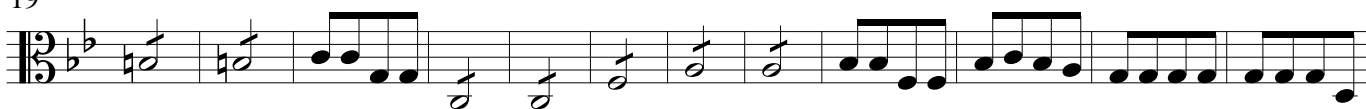

31

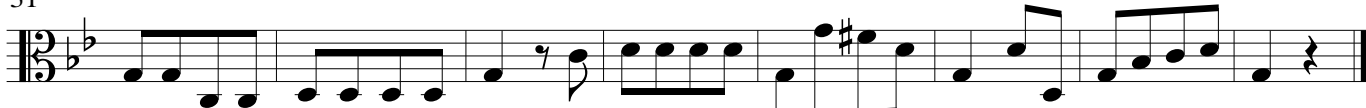

20

Entracte - Allegro con spirito

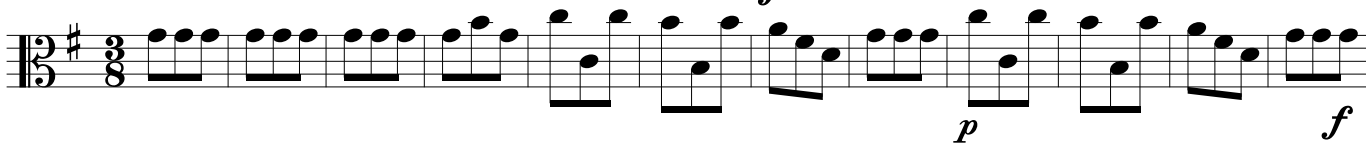

13

26

36

48

59

72

Viole

86

**21** Intermezzo II. Nisa e Tagliaborse, poi Calcante.

**22** Presto

14

26

40

53

65

77

93

105

117

La Zingara

Viola

12

129

141

154

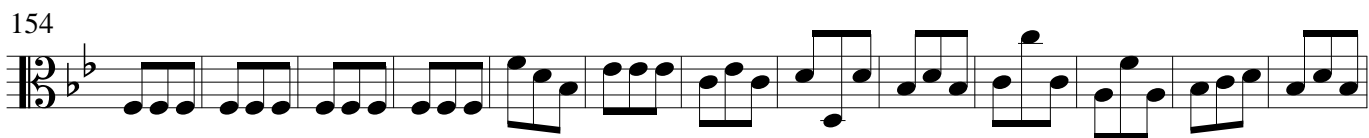

167

180

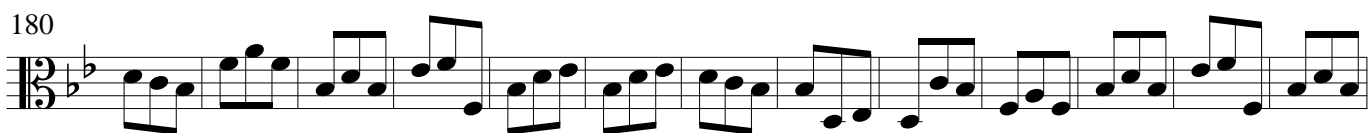

193

205

218

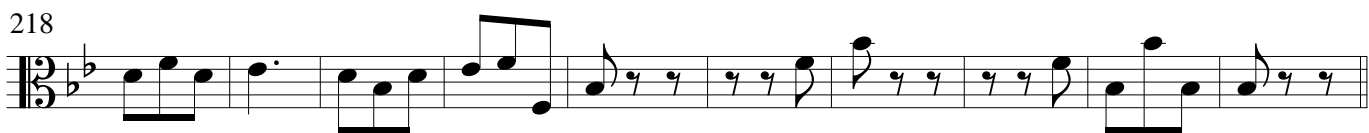

23

22

27

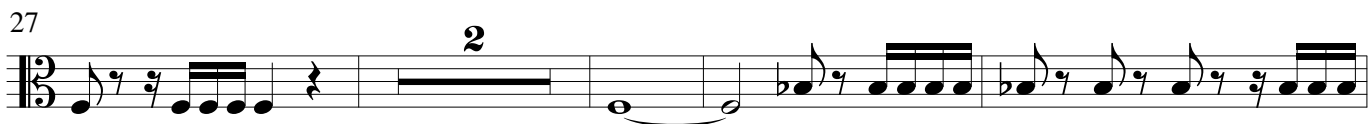

33

40

Viola

46

52

59

65

24

Allegro

7

13

20

27

34

41

48

55

62

69

76

83

90

97

104

111

118

125

132

*p*

*f*

Viola

25

Recitativo

36

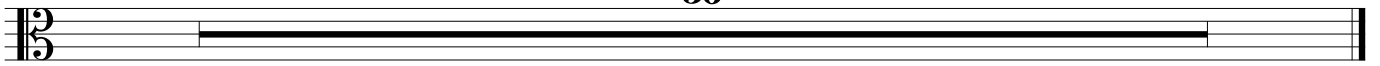

26

Presto assai

7

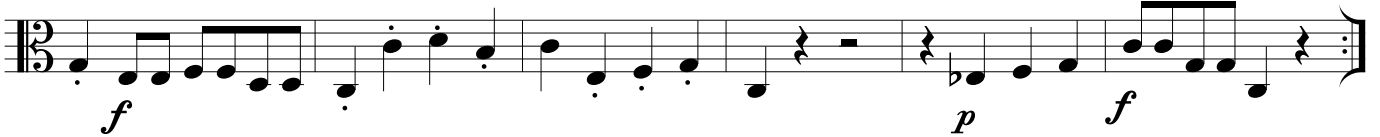

13

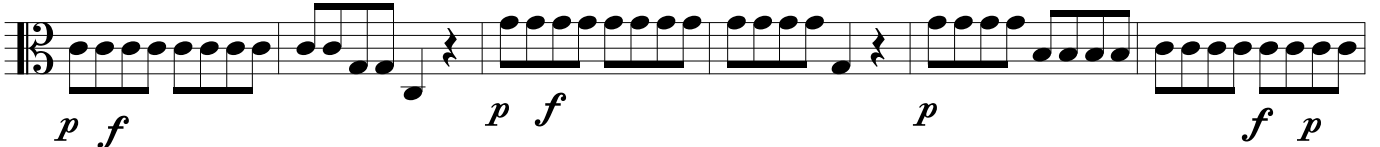

19

26

33

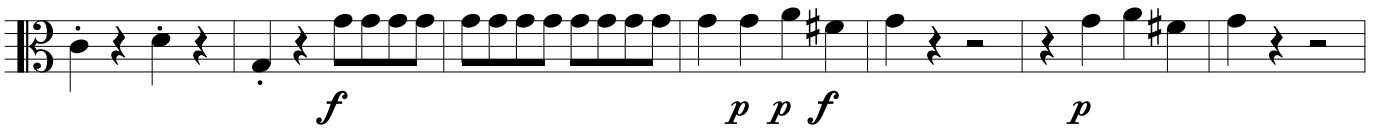

40

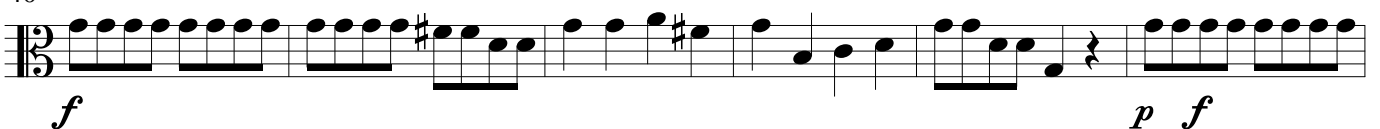

46

51

59

66

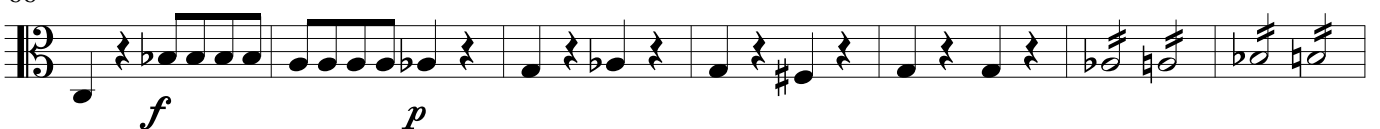

La Zingara

Viola

16

73

80

87

95

101

108

115

121

27

Recitativo

18

28

Allegro e con spirito

8

16

Viola

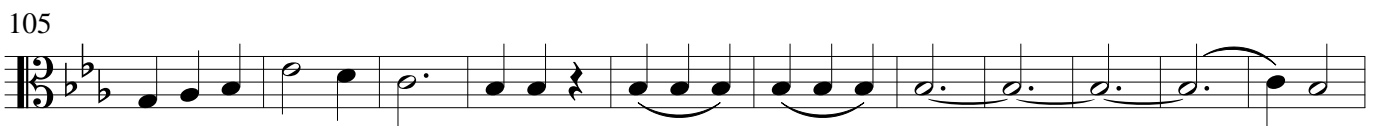
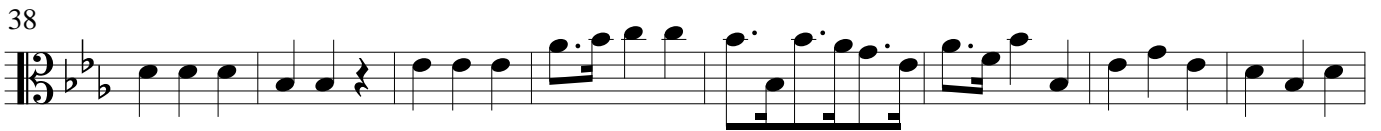
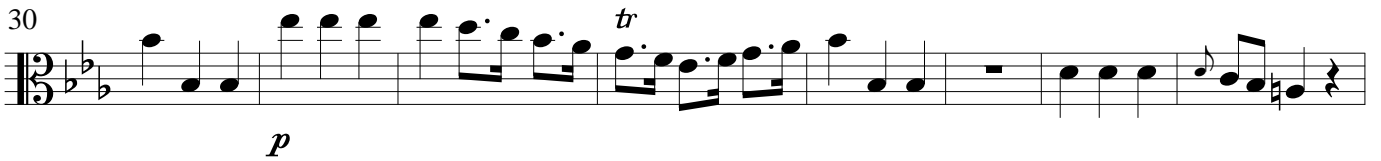

150

158

166

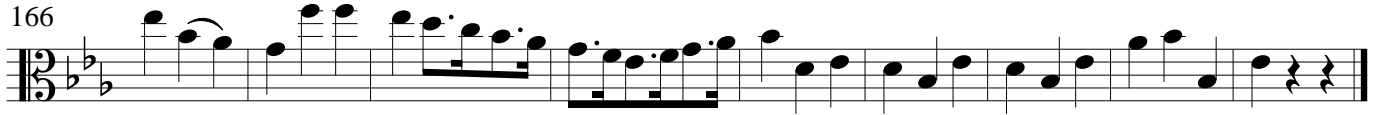

29 Recitativo

32

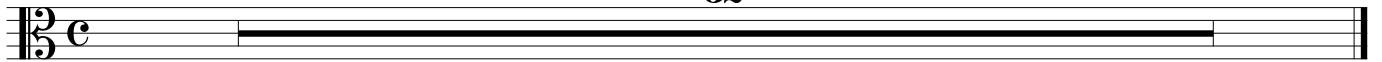

30 Allegro Maestoso

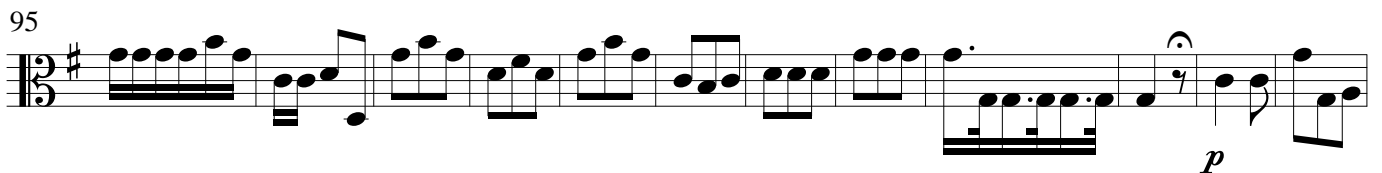
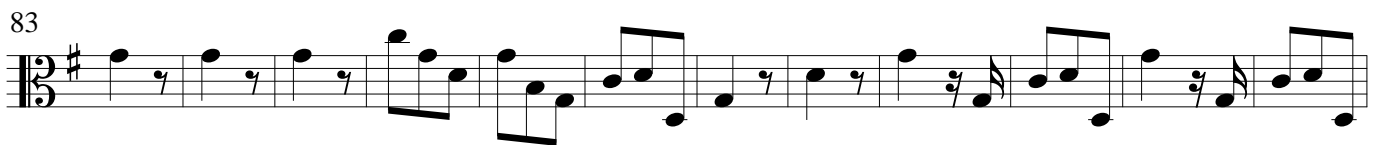
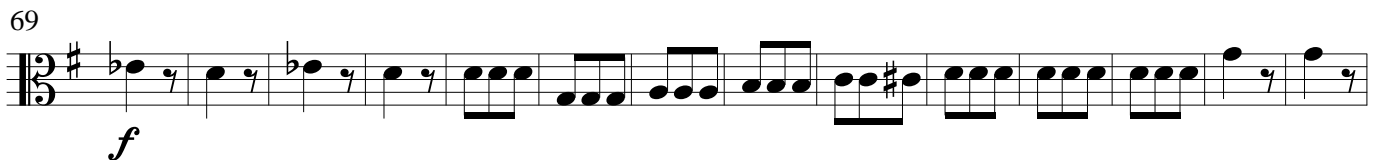
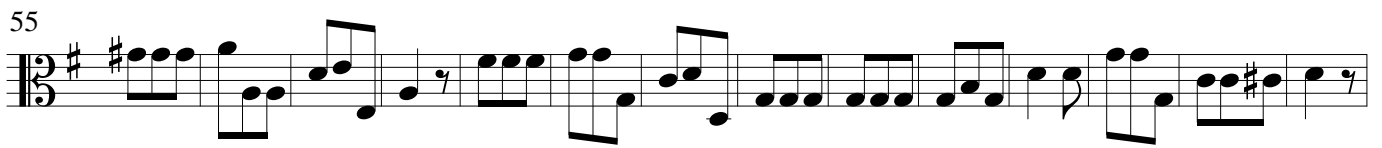
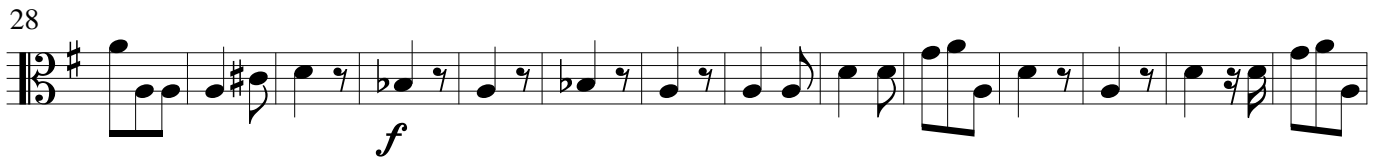
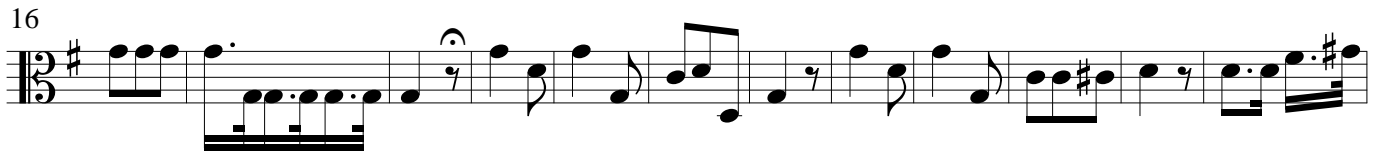
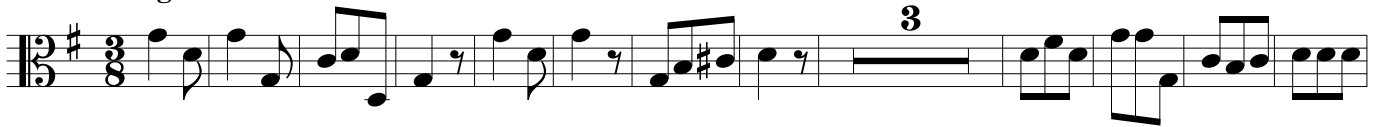

Viola

107

D.C.

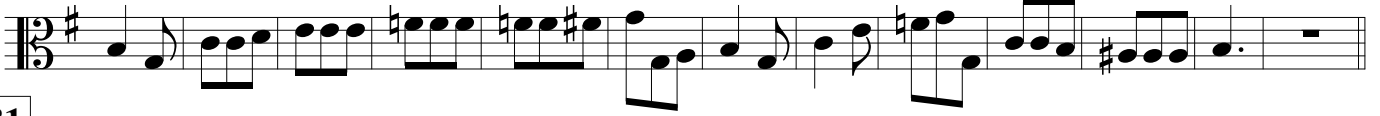

31

42

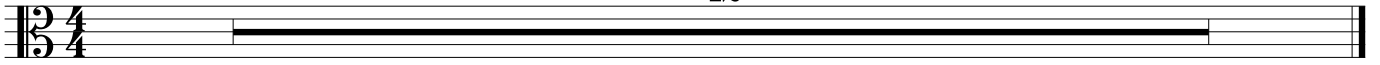

32

Allegro

10

19

27

36

44

52

61

69

78

86

94

*p f*

102

*f p f p f f p*

111

*f p f p f p f*

119

*p*

127

*f f p f*

136

*p*

144

*f p*

152

*f p f p f p*

160

168

**Allegro presto**

181

196